# Joy to the World

Flute

http://www.flute4all.com
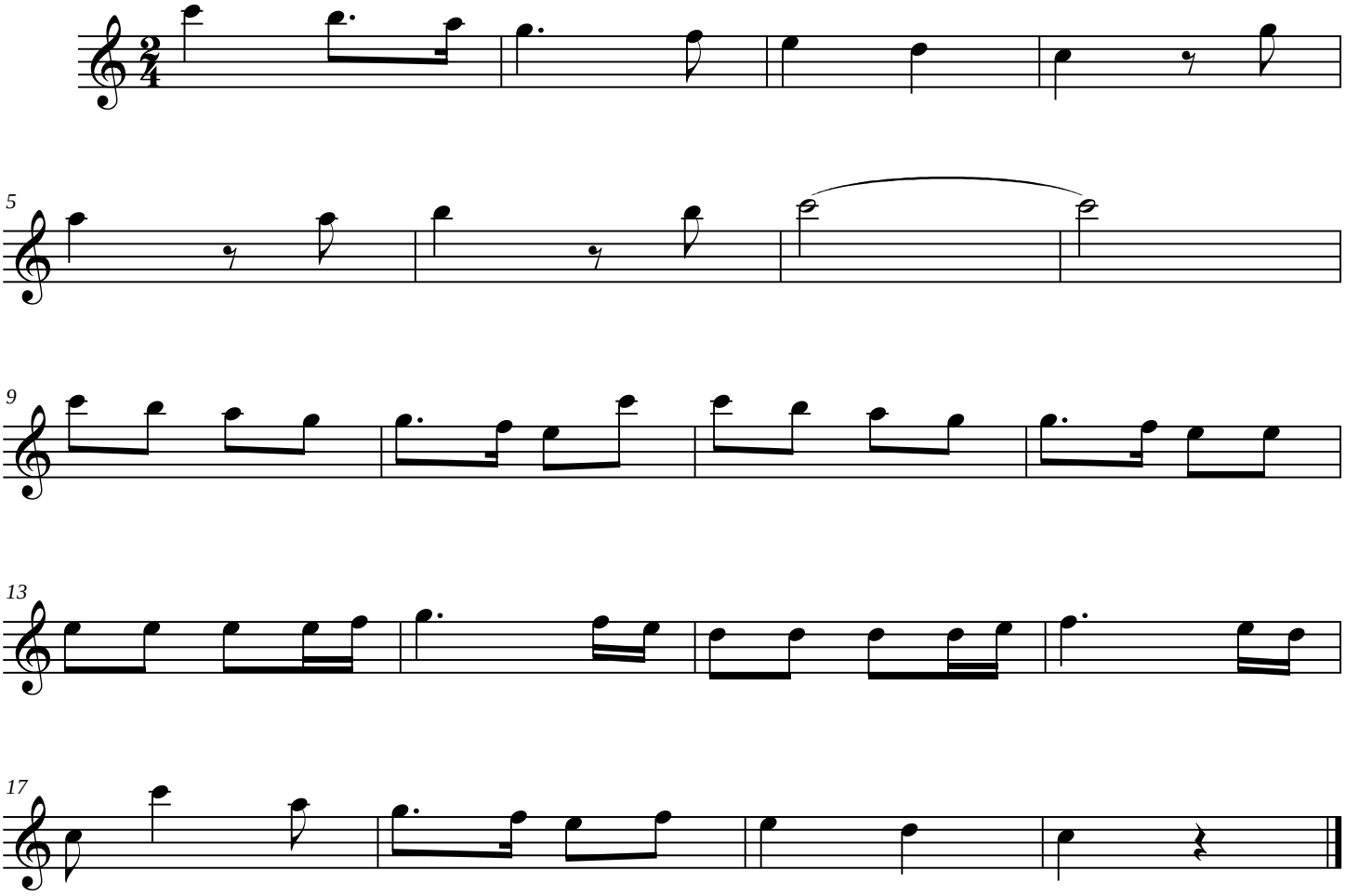
**George Frideric Handel**
**John Bell**